

OLD CASTLEREAGH ROAD

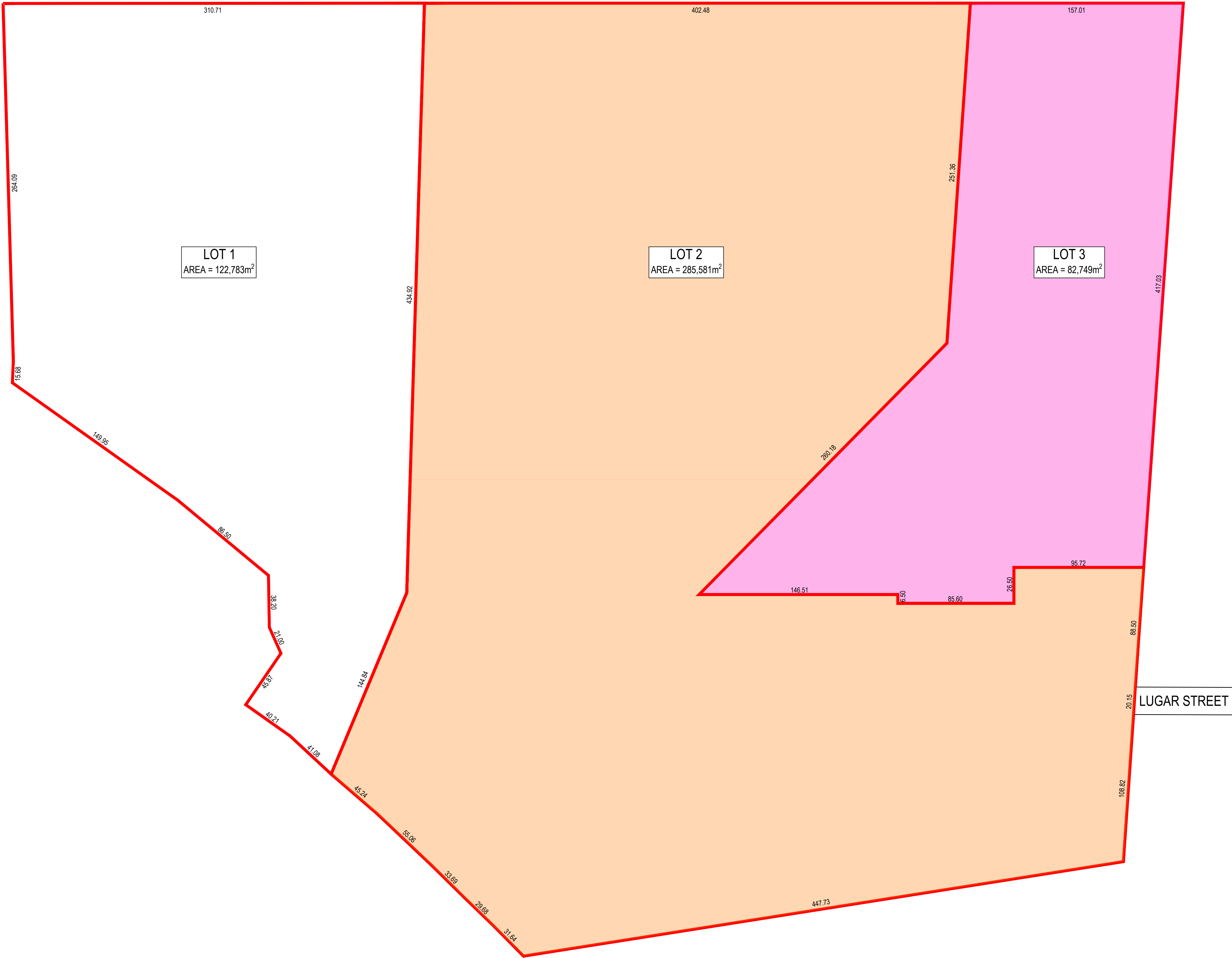

Department of Planning,  
Housing and Infrastructure

Issued under the *Environmental Planning and Assessment Act 1979*

Approved Application No: DA 23/17598

Approved on: 25 March 2024

Signed: AW Sheet No: 1 of 1

LUGAR STREET

EXISTING LOT AREAS

LOT 1 AREA (m <sup>2</sup> )	LOT 2 AREA (m <sup>2</sup> )	LOT 3 AREA (m <sup>2</sup> )	TOTAL AREA (m <sup>2</sup> )
122,783	184,332	183,998	491,113

ADJUSTED LOT AREAS

LOT 1 AREA (m <sup>2</sup> )	LOT 2 AREA (m <sup>2</sup> )	LOT 3 AREA (m <sup>2</sup> )	TOTAL AREA (m <sup>2</sup> )
122,783	285,581	82,749	491,113

REV.	DATE	DESCRIPTION	DRN.	DES.	VERIF.	APPD.
2	28/11/2023	ISSUED FOR INFORMATION	MDH	SHH	MKH	
1	27/11/2023	ISSUED FOR INFORMATION	MDH	SHH	MKH	MKH

Client

NEPEAN  
BUSINESS  
PARK

Scale

0 50 100 150m

SCALE 1:1500 @A1

North

The copyright of this drawing remains with Enspire Solutions Pty Ltd and must not be copied wholly or in part without the permission of Enspire Solutions Pty Ltd.

Enspire Solutions Pty Ltd  
Level 4, 153 Walker Street, North Sydney NSW 2060  
ABN: 71 624 801 690  
Phone: 02 9922 6135

Project  
NEPEAN BUSINESS PARK  
PENRITH

Title  
LOT 2 AND LOT 3 BDY ADJUSTMENT

Scale  
1:1500

Date  
27/11/2023

Size  
A1

Datum  
MGA94

Status  
**FOR INFORMATION ONLY**  
NOT TO BE USED FOR CONSTRUCTION

Project Number/Drawing Number  
**SK0066-200044-00**

Revision  
**2**